

Mr.Ladhari Chokri

9th Form Basic Education

Remedial Session

Task 1: Punctuate the following passage and capitalize where necessary.

terry thomas is an english man he is the headmaster of a primary school in west london he is a nice man his wife is a geography teacher in that school too they are from liverpool their friends are mr and mrs martin two tv presenters of the b b c

Task 2/ Have a look at the following family-tree and then complete the sentences below with words from the list.

Grand-son - father - grandfather - grandmother - husband - uncle - daughter - sister - grandparents - mother - children - wife - grand-daughter - parents - brother - son - aunt

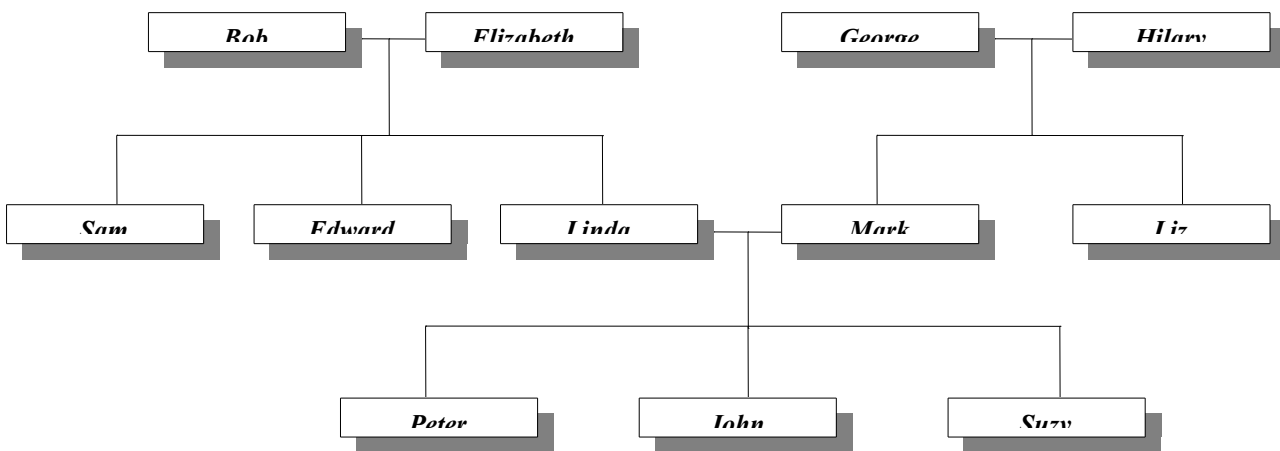

- 1) Bob and Elizabeth are Edward's..... and Peter's
- 2) Sam is Edward's
- 3) Bob is Peter's
- 4) Elizabeth is Peter's
- 5) Linda is Sam's
- 6) Edward is Bob's
- 7) Liz is Hilary's.....
- 8) Mark is John's
- 9) Linda is John's
- 10) Peter, John and Suzy are Mark's
- 11) Linda is Mark's
- 12) Mark is Linda's

- 13) Peter is George's
- 14) Suzy is George's
- 15) Edward is Peter's
- 16) Liz is Peter's

Task 3/ Complete the sentences with the right prepositions. Be careful! There are 2 extra prepositions.

With - at - on - of - in - to - for -

- Children can lean.....their parents for advice.
- You should always agreeyour parents.
- You needlisten to your teacher.
- Parents always try to take caretheir children.
- Stop working and comelunch.

✂ CC E ✂